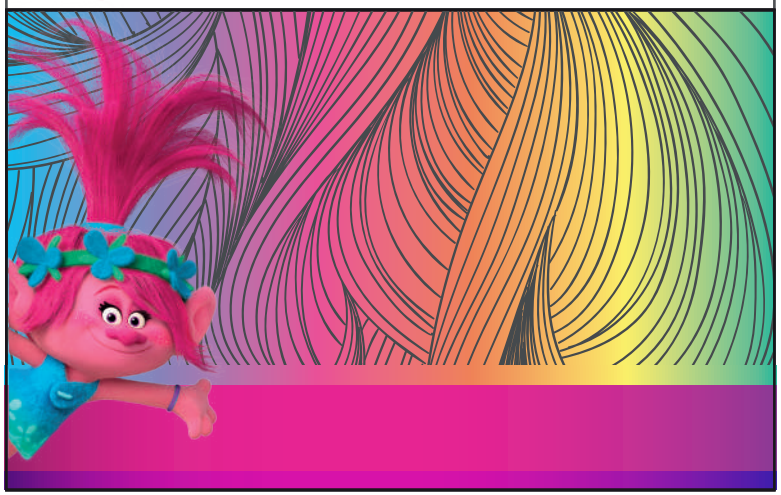

For personal use only.
Do not change, modify, sell or distribute